

# Situación COVID-19

7/04/2020

# Pruebas realizadas

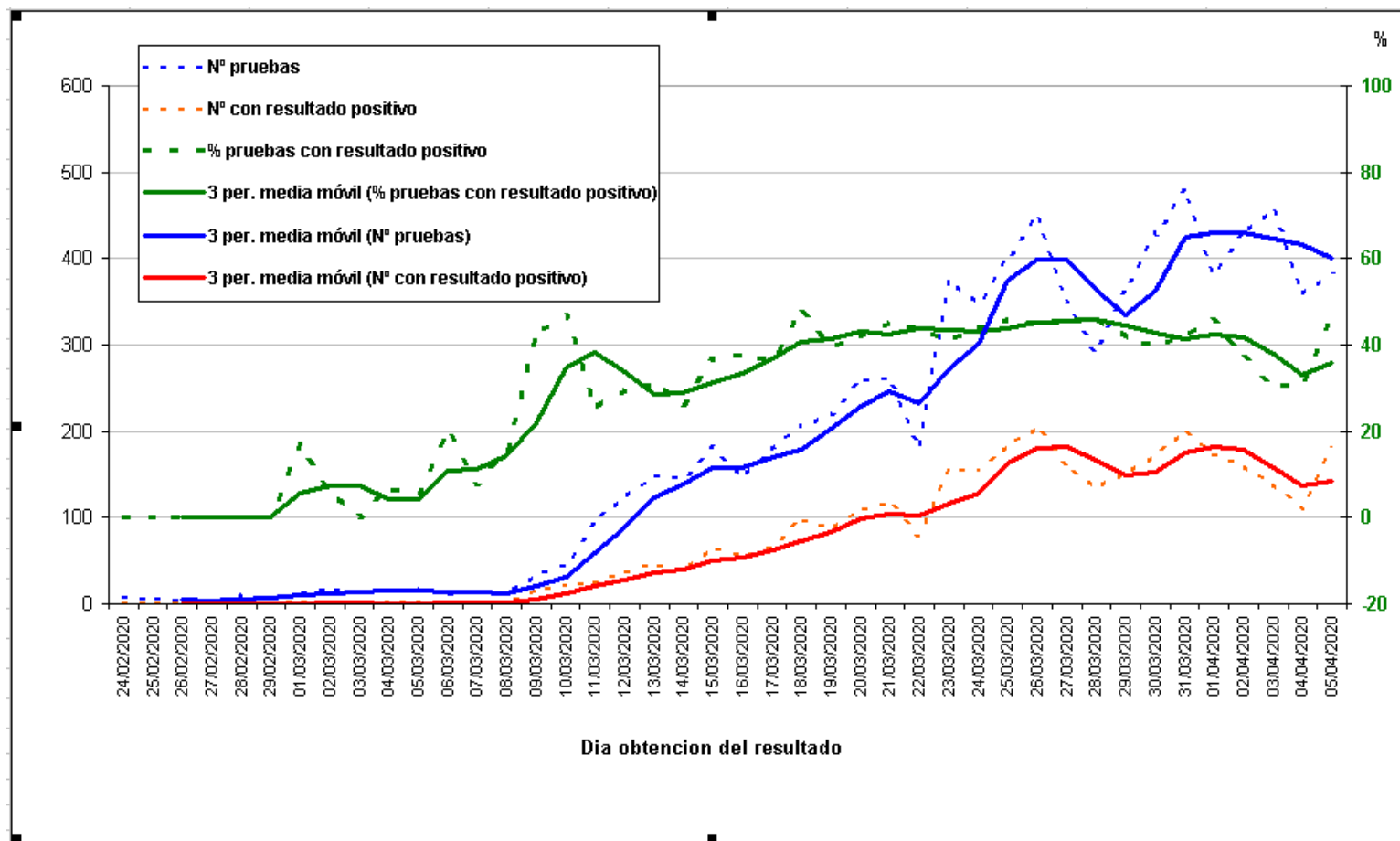

## Residencias de mayores

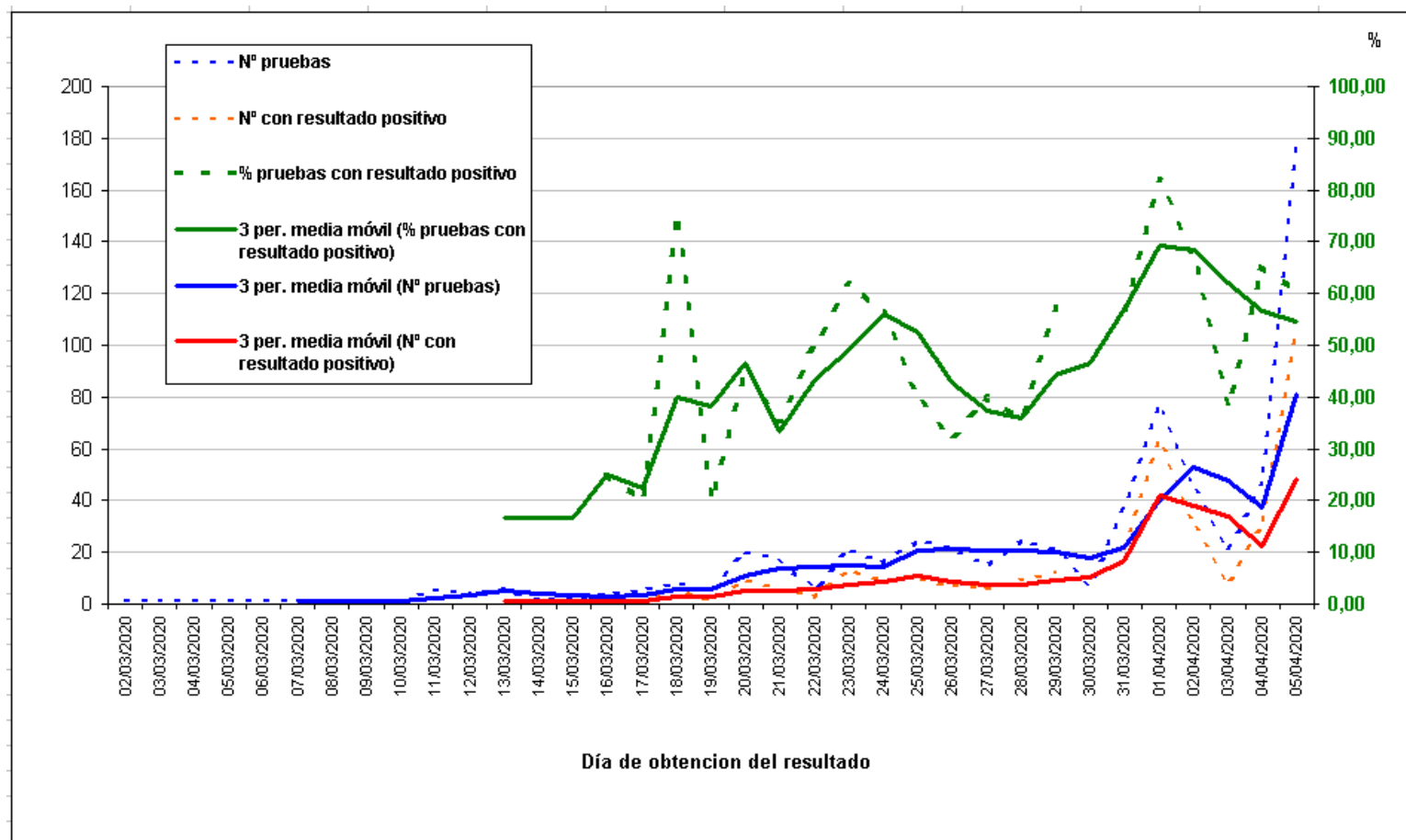

# Casos confirmados

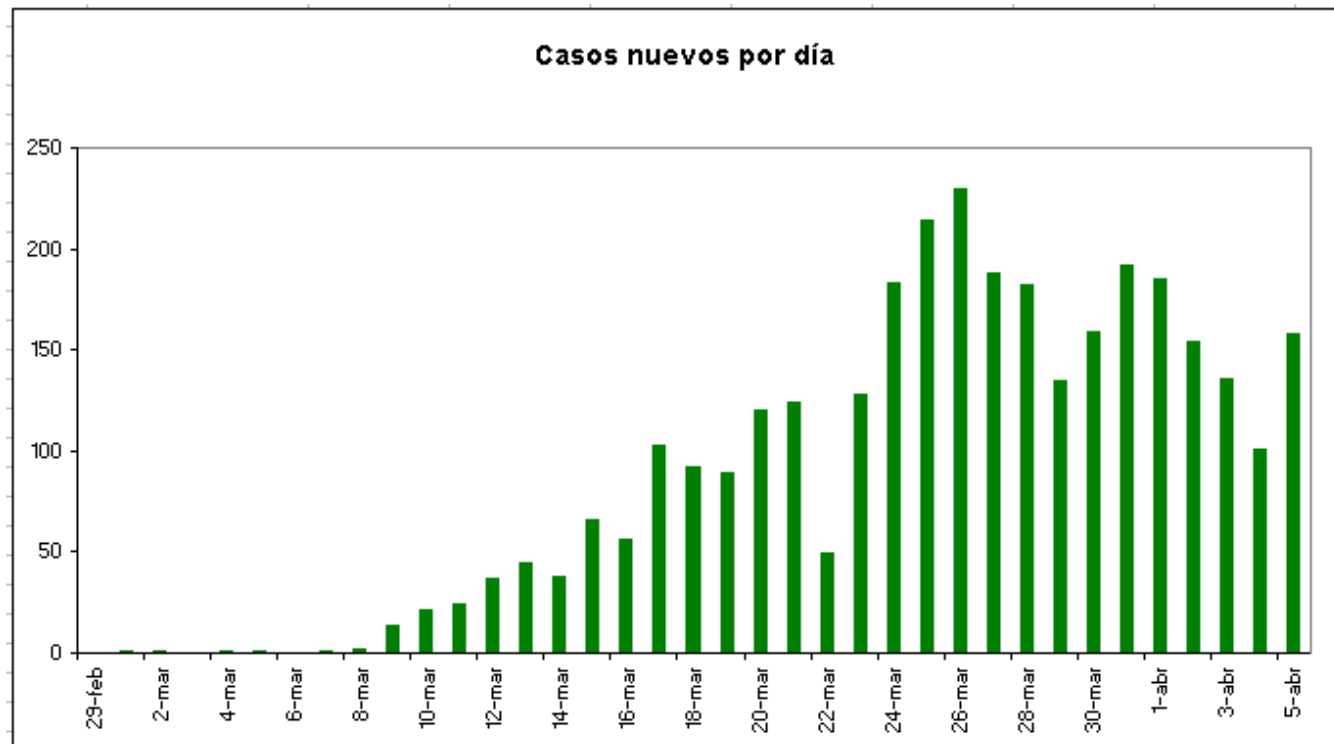

| Fecha resultado | Casos nuevos | Casos acumulados |
|-----------------|--------------|------------------|
| 28-feb          | 1            | 1                |
| 29-feb          | 0            | 1                |
| 1-mar           | 1            | 2                |
| 2-mar           | 1            | 3                |
| 3-mar           | 0            | 3                |
| 4-mar           | 1            | 4                |
| 5-mar           | 1            | 5                |
| 6-mar           | 0            | 5                |
| 7-mar           | 1            | 6                |
| 8-mar           | 2            | 8                |
| 9-mar           | 14           | 22               |
| 10-mar          | 21           | 43               |
| 11-mar          | 24           | 67               |
| 12-mar          | 37           | 104              |
| 13-mar          | 45           | 149              |
| 14-mar          | 38           | 187              |
| 15-mar          | 66           | 253              |
| 16-mar          | 56           | 309              |
| 17-mar          | 103          | 412              |
| 18-mar          | 92           | 504              |
| 19-mar          | 89           | 593              |
| 20-mar          | 120          | 713              |
| 21-mar          | 124          | 837              |
| 22-mar          | 49           | 886              |
| 23-mar          | 128          | 1014             |
| 24-mar          | 183          | 1197             |
| 25-mar          | 214          | 1411             |
| 26-mar          | 230          | 1641             |
| 27-mar          | 188          | 1829             |
| 28-mar          | 182          | 2011             |
| 29-mar          | 135          | 2146             |
| 30-mar          | 159          | 2305             |
| 31-mar          | 192          | 2497             |
| 1-abr           | 185          | 2682             |
| 2-abr           | 154          | 2836             |
| 3-abr           | 136          | 2972             |
| 4-abr           | 101          | 3073             |
| 5-abr           | 158          | 3231             |

Instituto de Salud  
Pública y Laboral  
de Navarra



Nafarroako Osasun  
Publikoaren eta Lan  
Osasunaren Institutua

# Velocidad de crecimiento

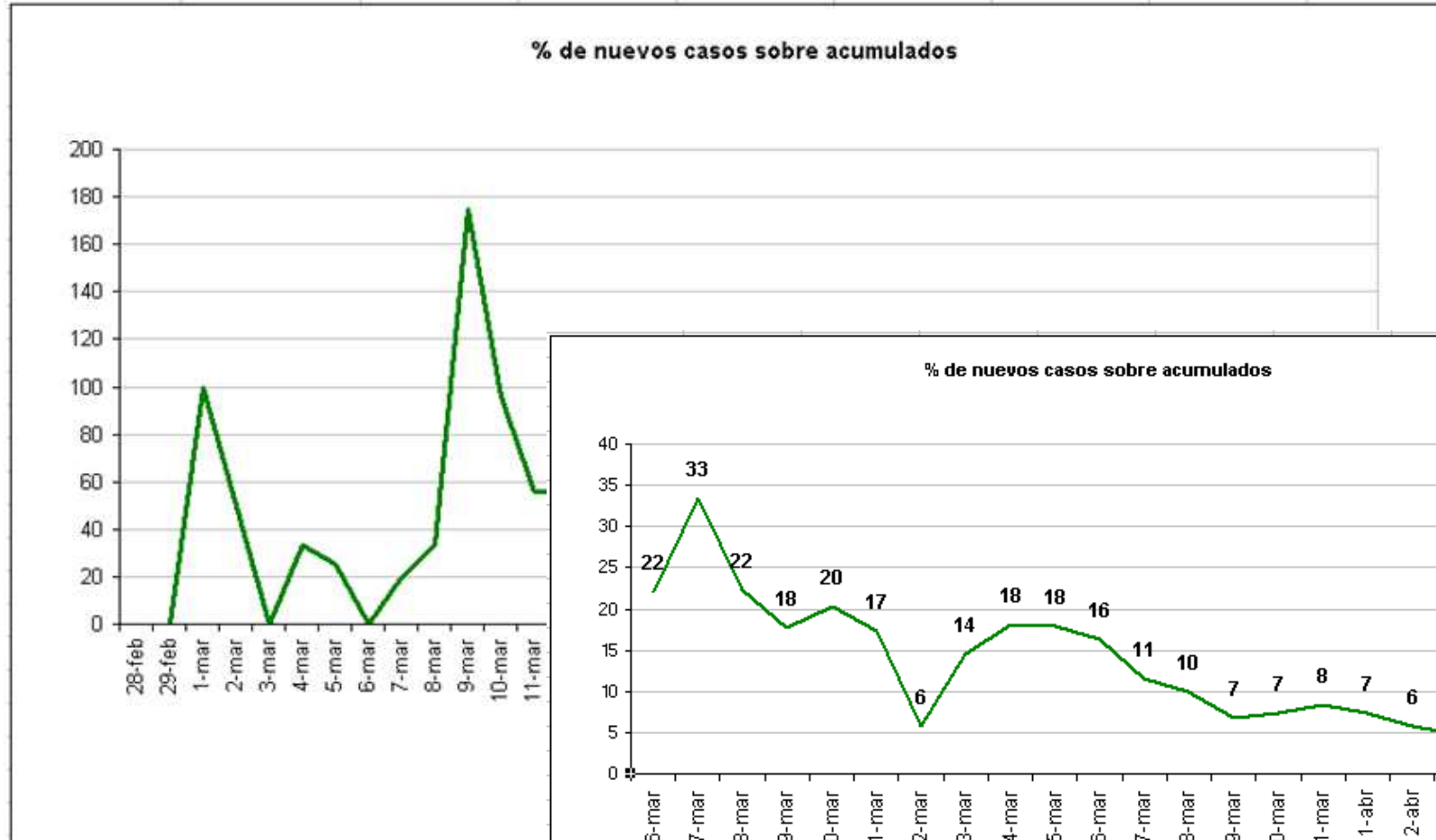

# Tasa de crecimiento de la epidemia

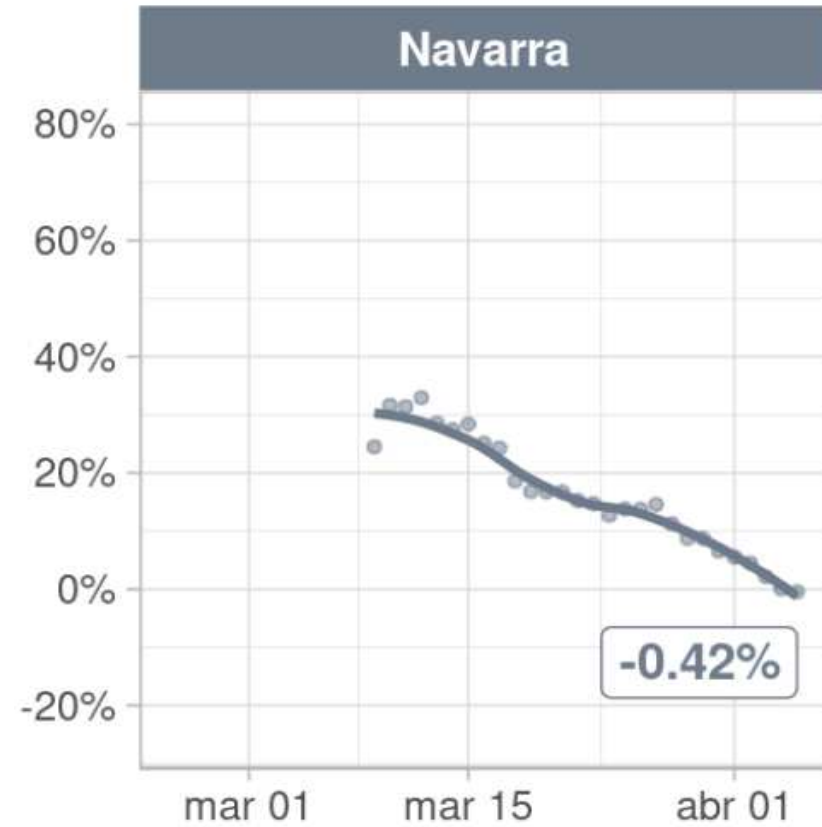

## Tiempo de duplicación del número de casos



## Número reproductivo básico





# Casos confirmados por edad y sexo

Tasa de incidencia/100.000h

3.284

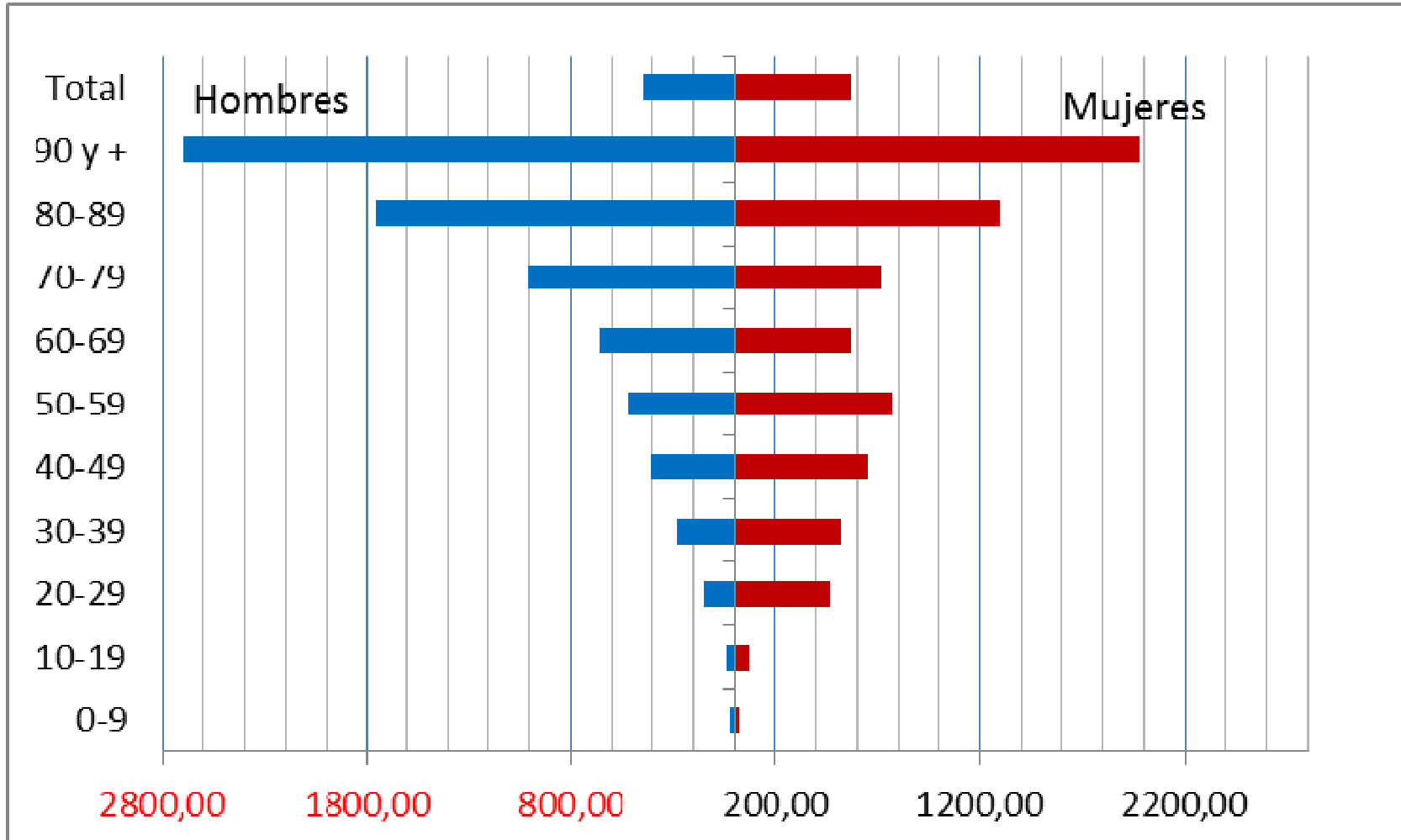

# Casos que han requerido hospitalización

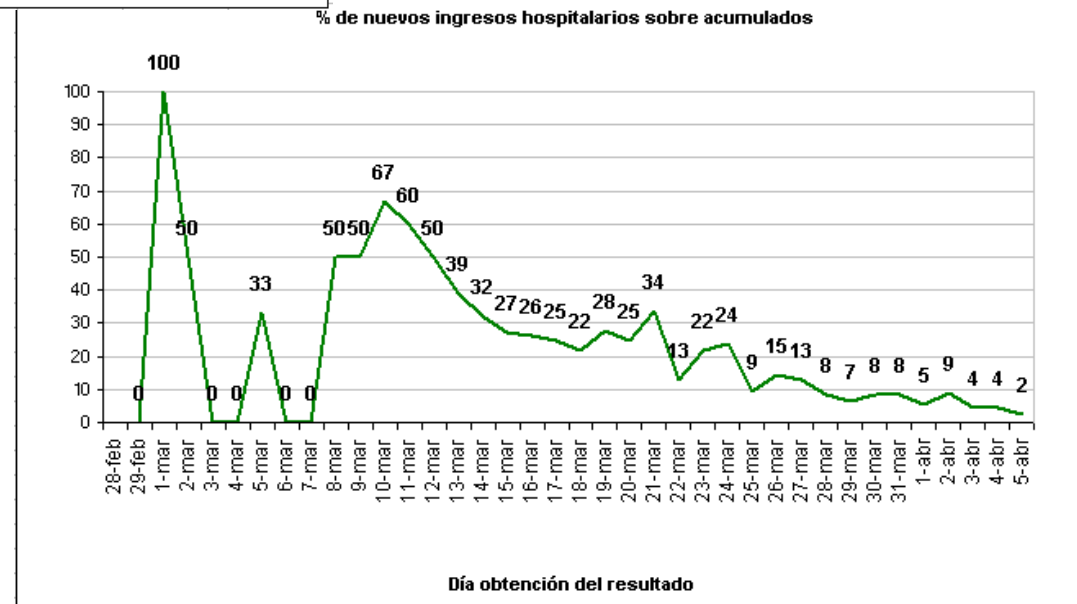
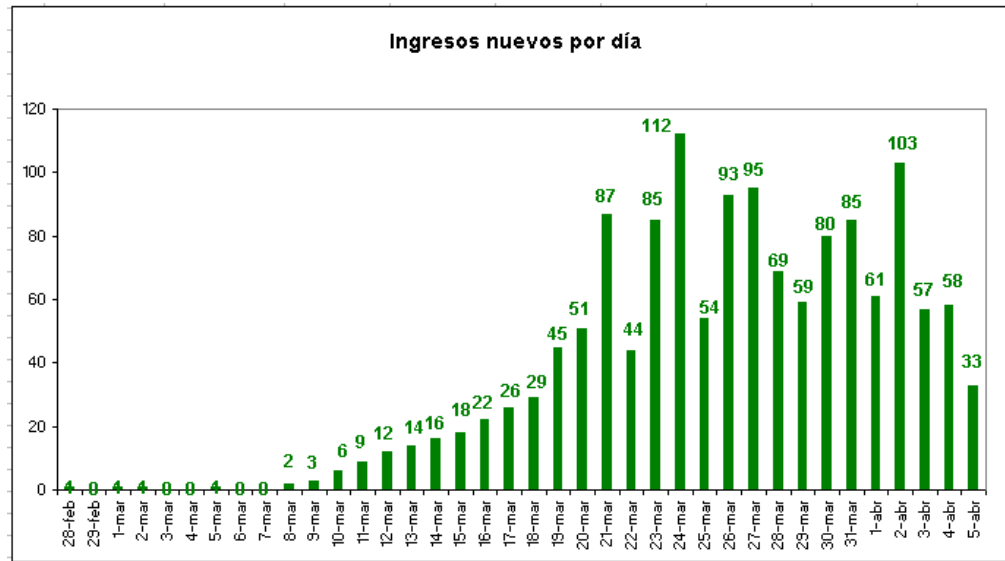

## Casos que han requerido hospitalización

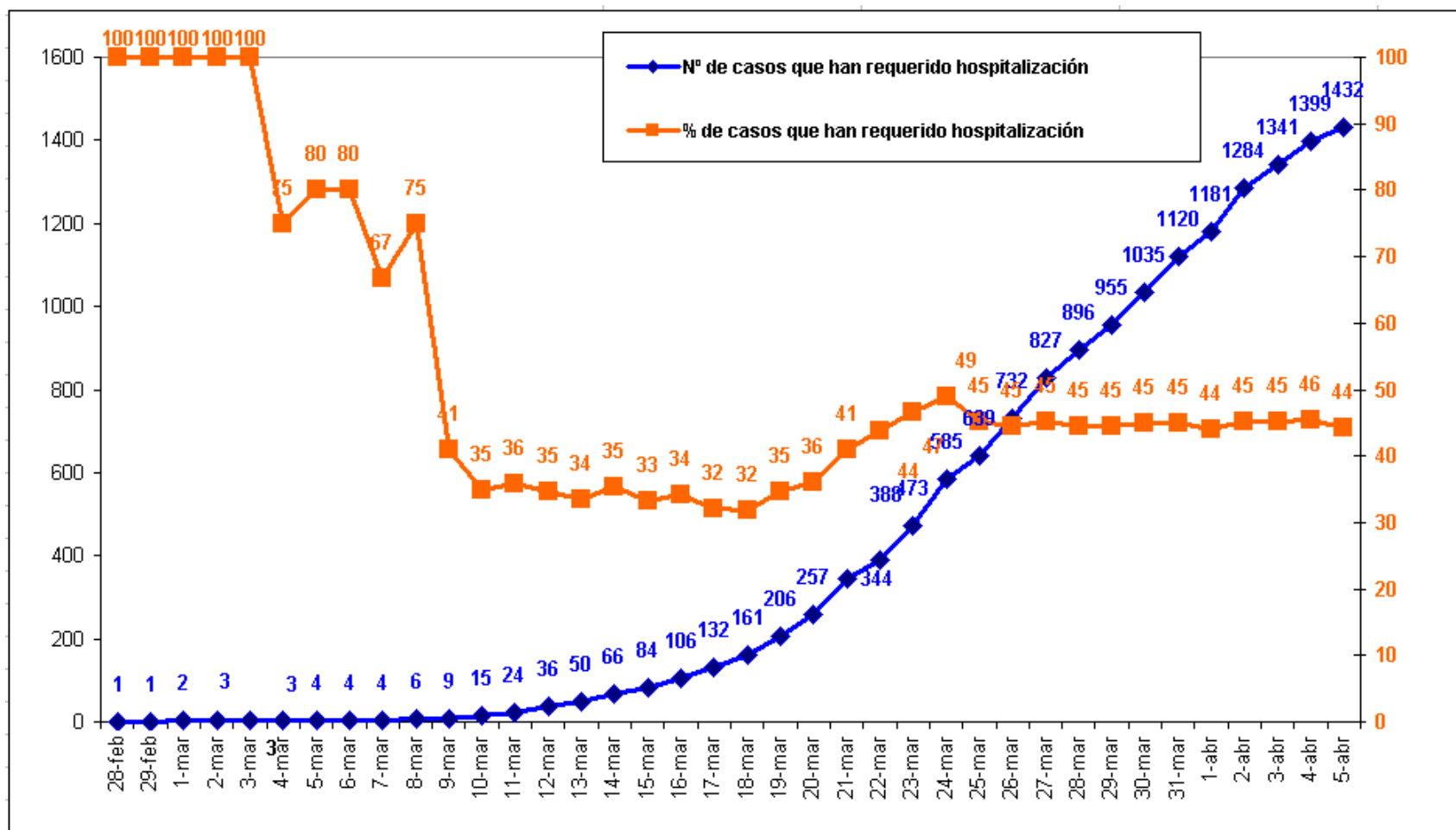

# Casos hospitalizados por edad y sexo

Tasa por 100.000h

1.354

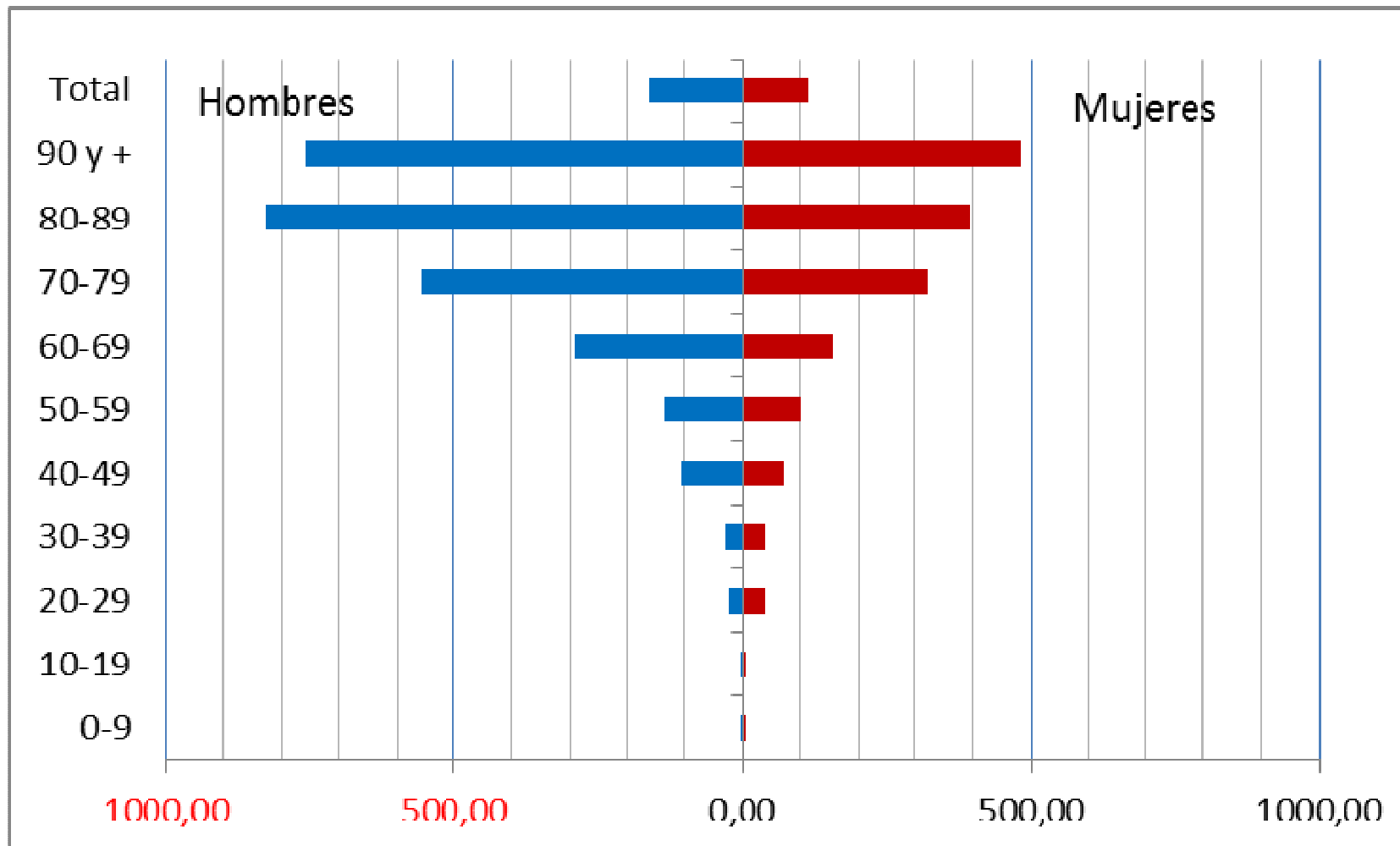

# Casos que han ingresado en UCI

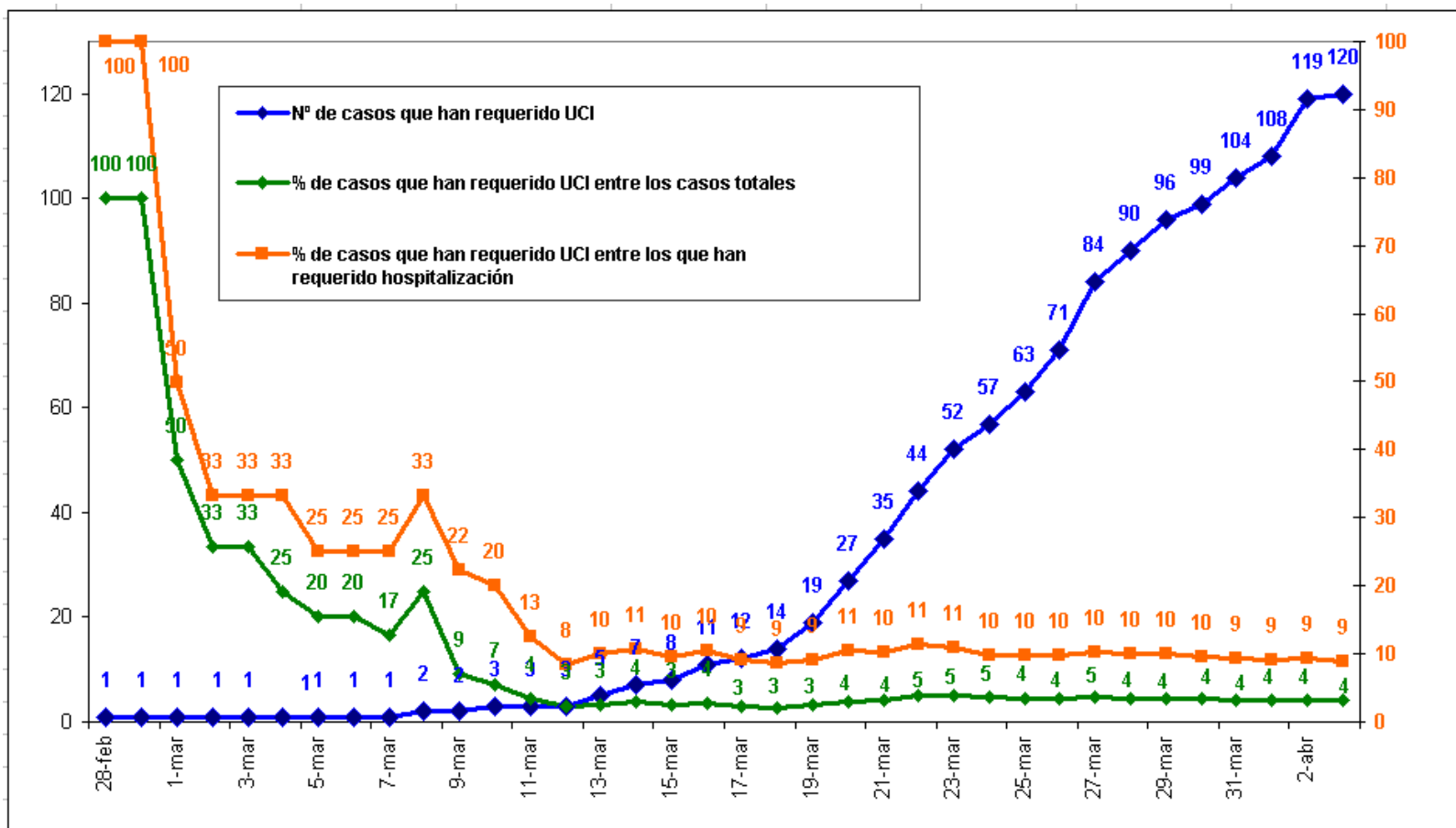

# Casos ingresados en UCI por edad y sexo

Tasa por 100.000h

116

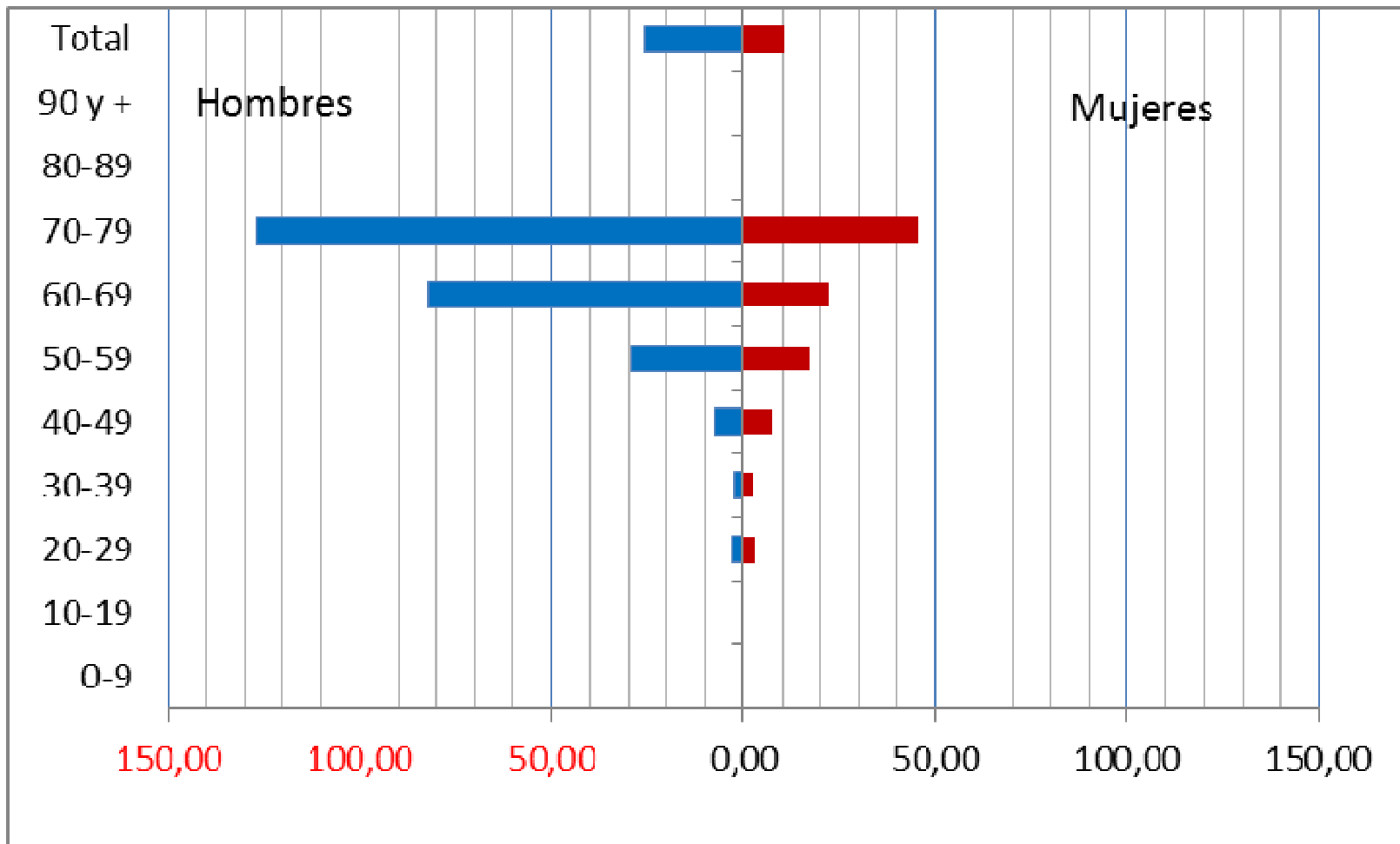

## Exitus entre casos hospitalizados

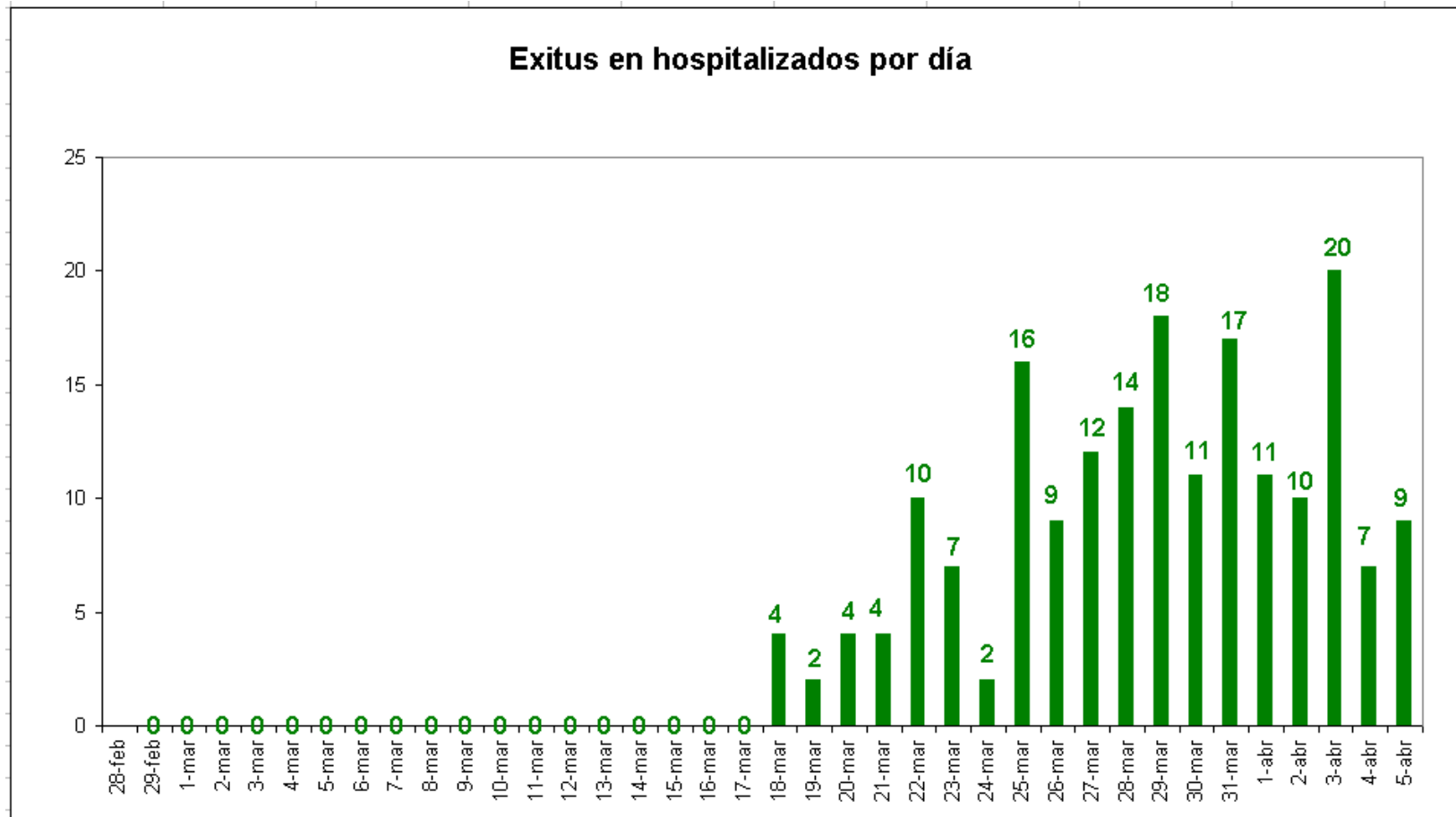

# Exitus entre casos hospitalizados

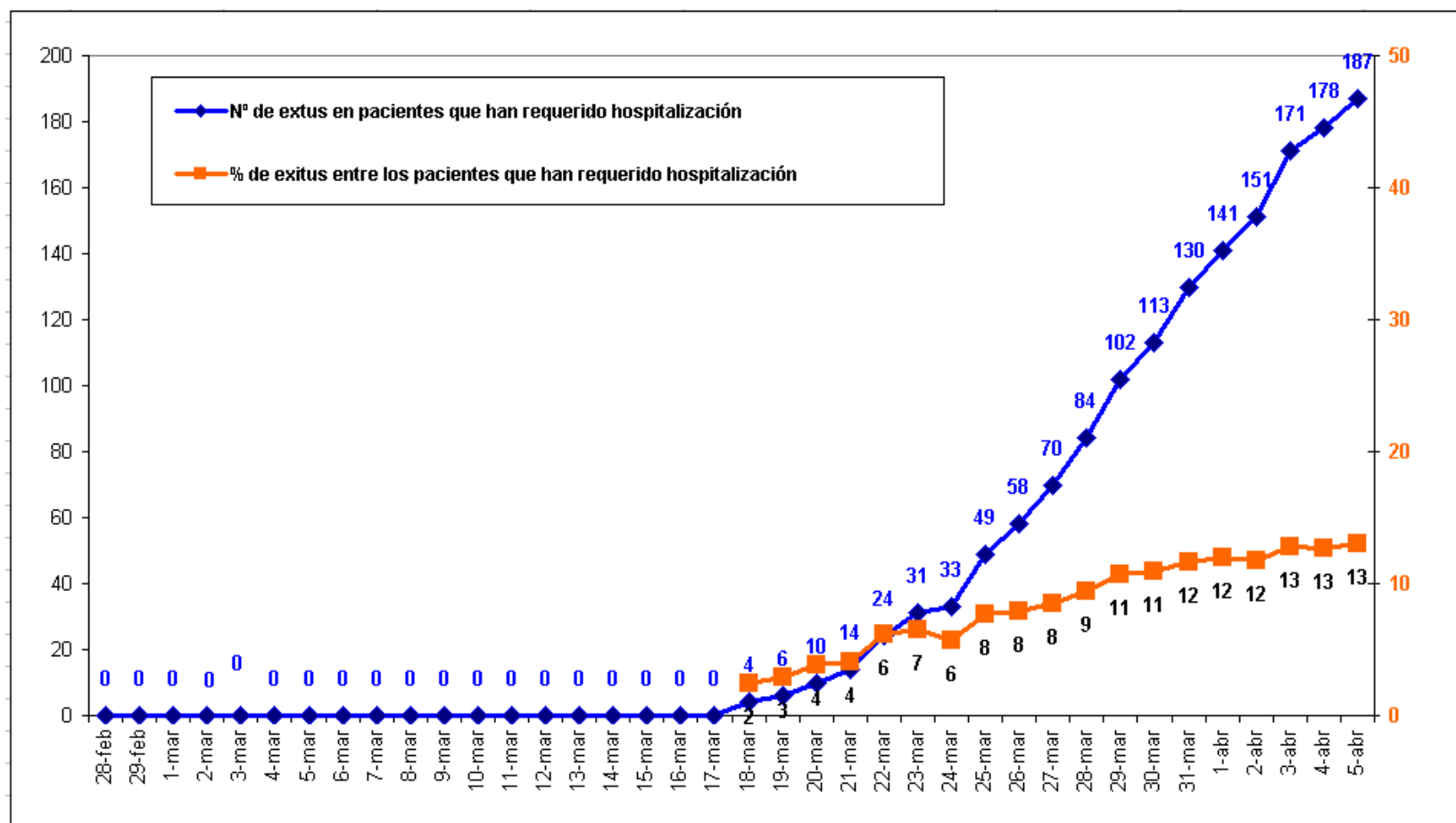



## Exitus entre casos totales (%)

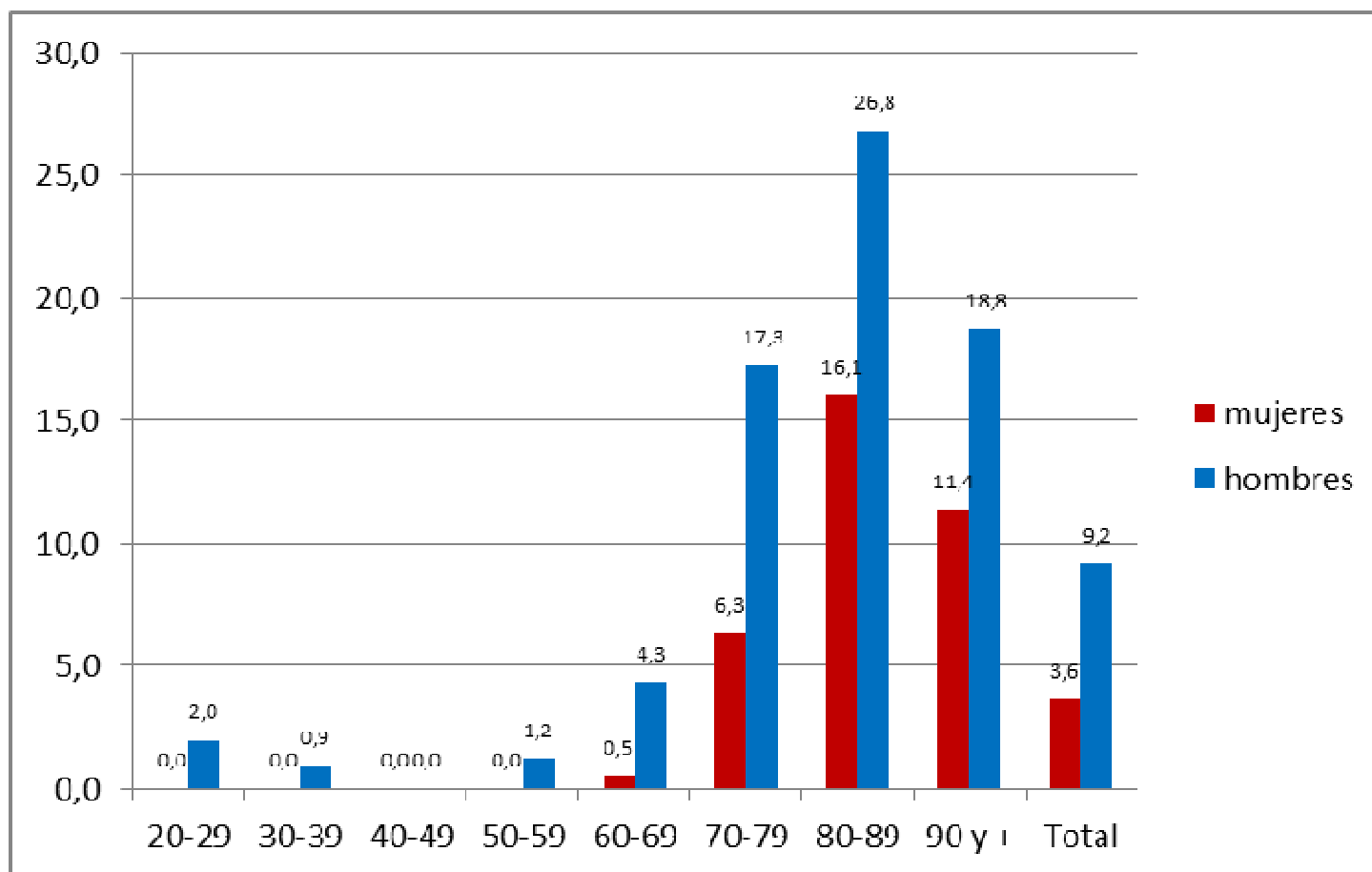

# Exitus por edad y sexo

Tasa de mortalidad/100.000h

198

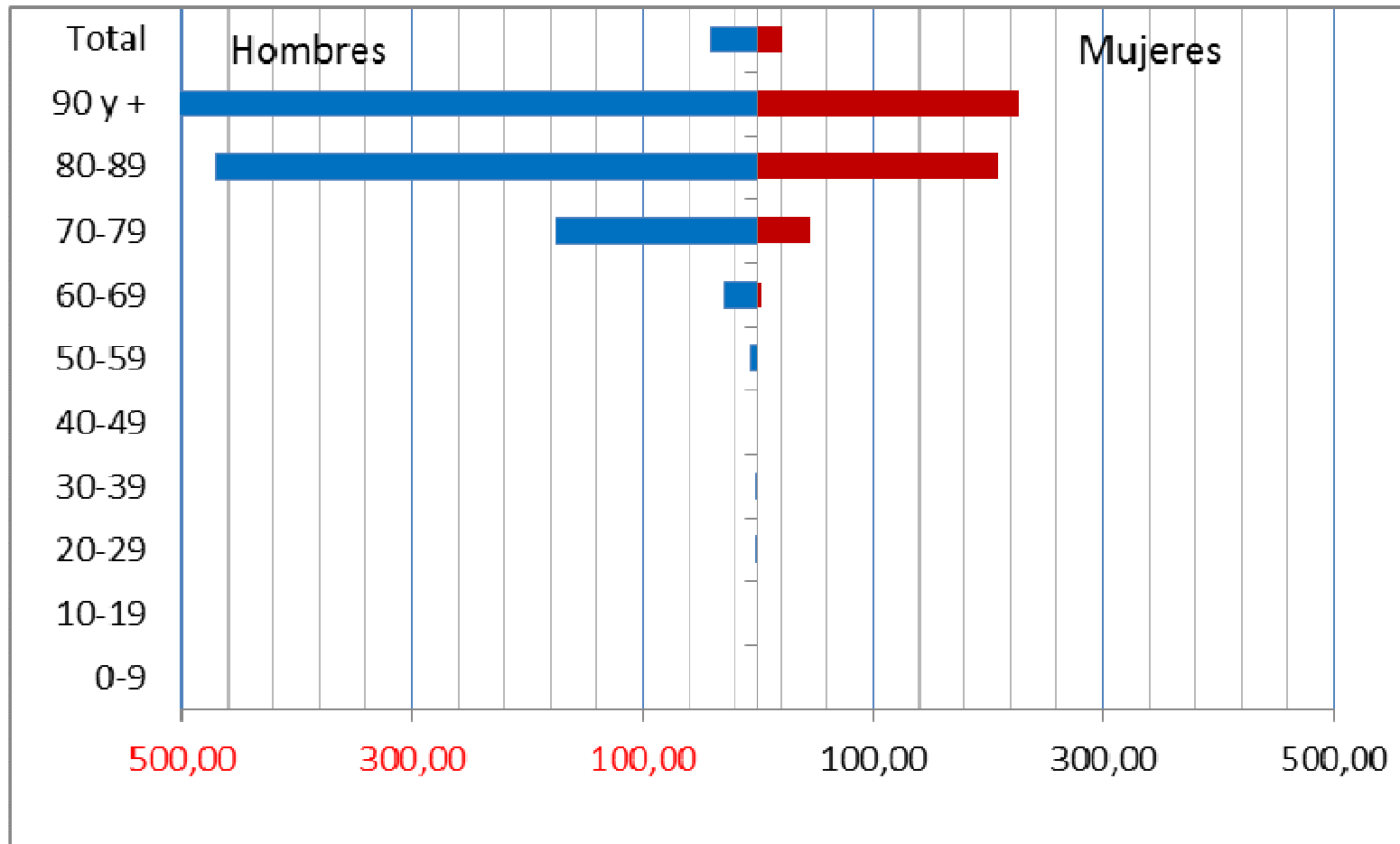

# Altas hospitalarias

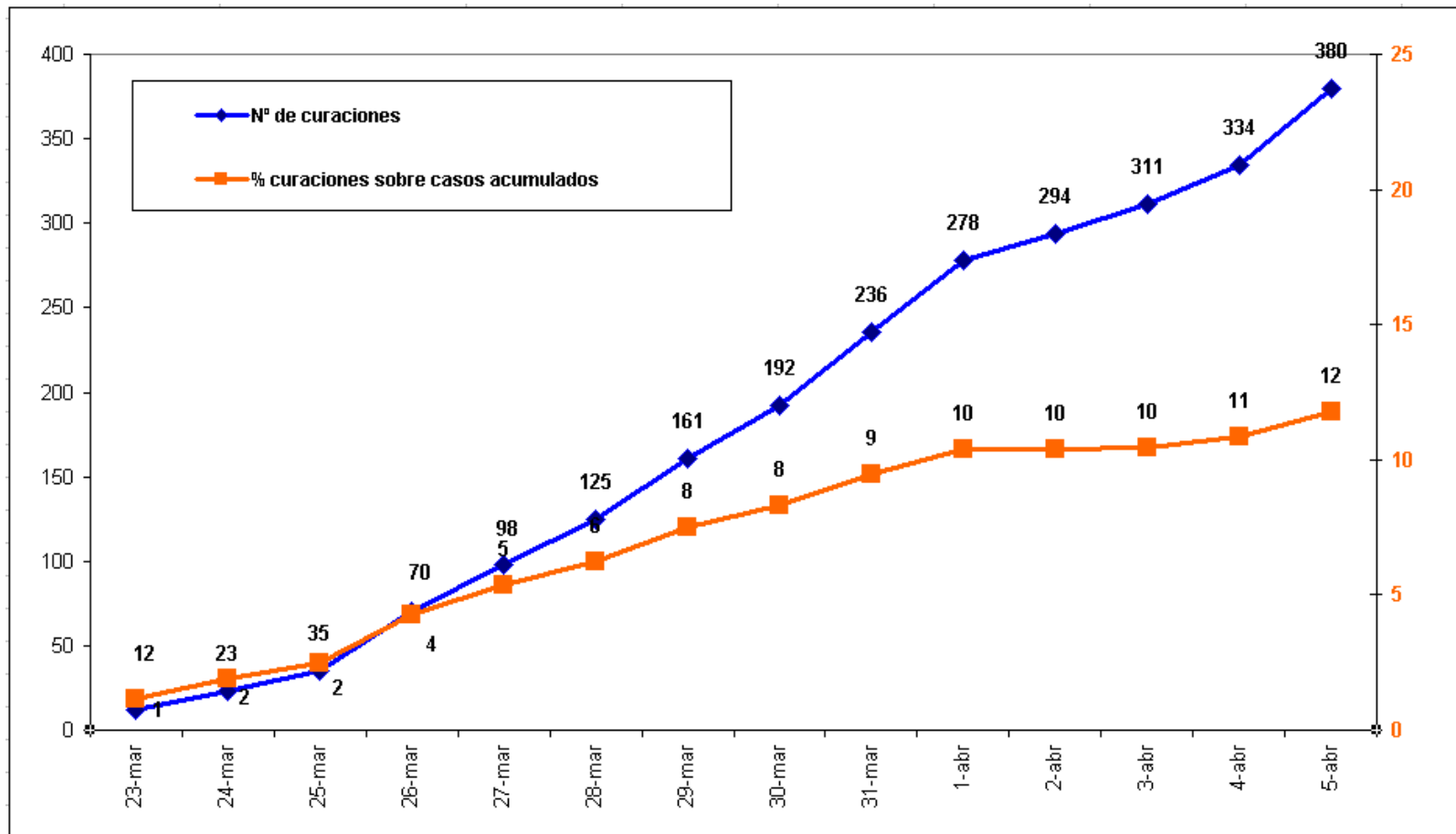

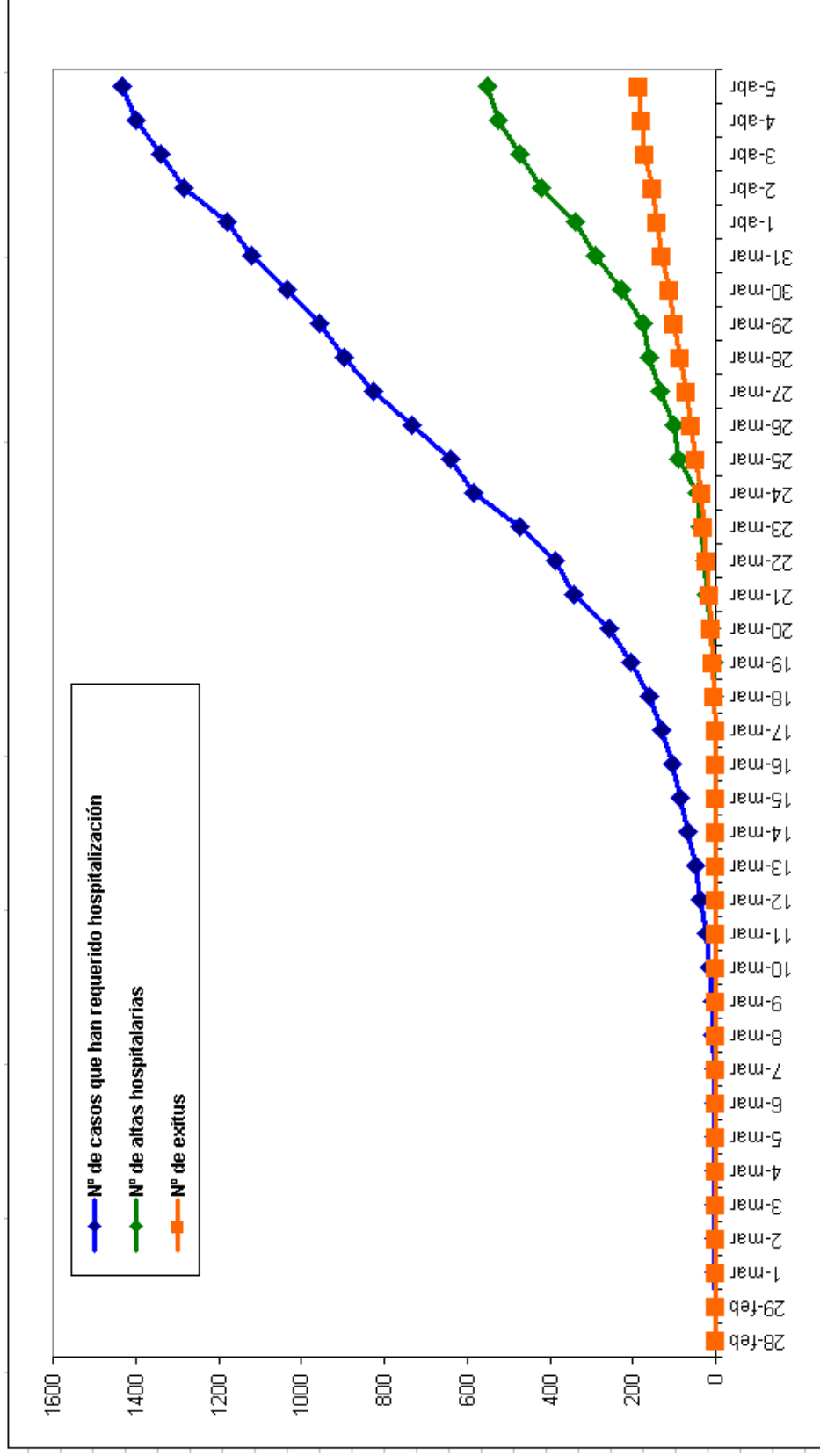

# Curaciones

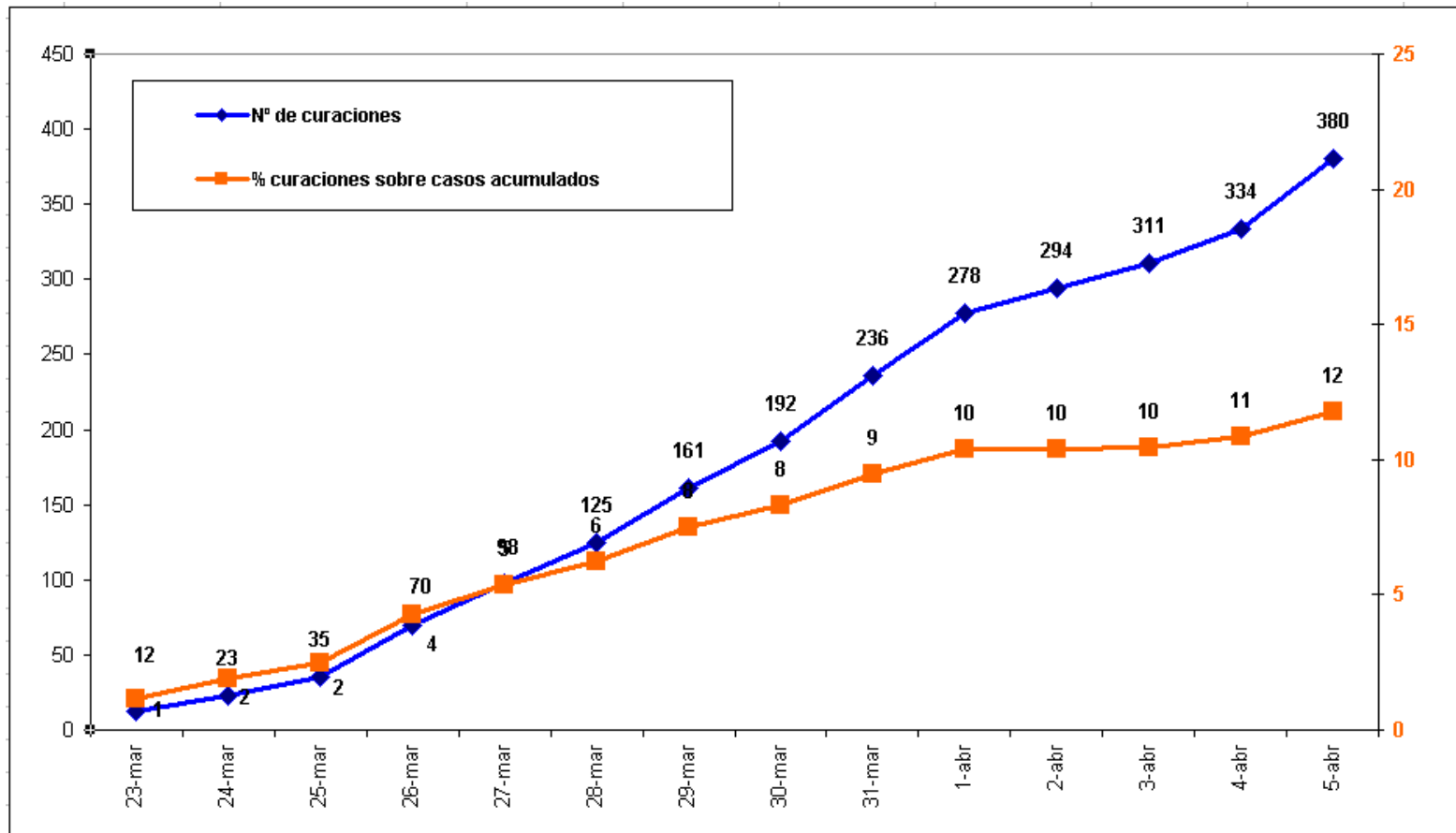

Instituto de Salud  
Pública y Laboral  
de Navarra



Nafarroako Osasun  
Publikoaren eta Lan  
Osasunaren Institutua

# Casos posibles

11.213

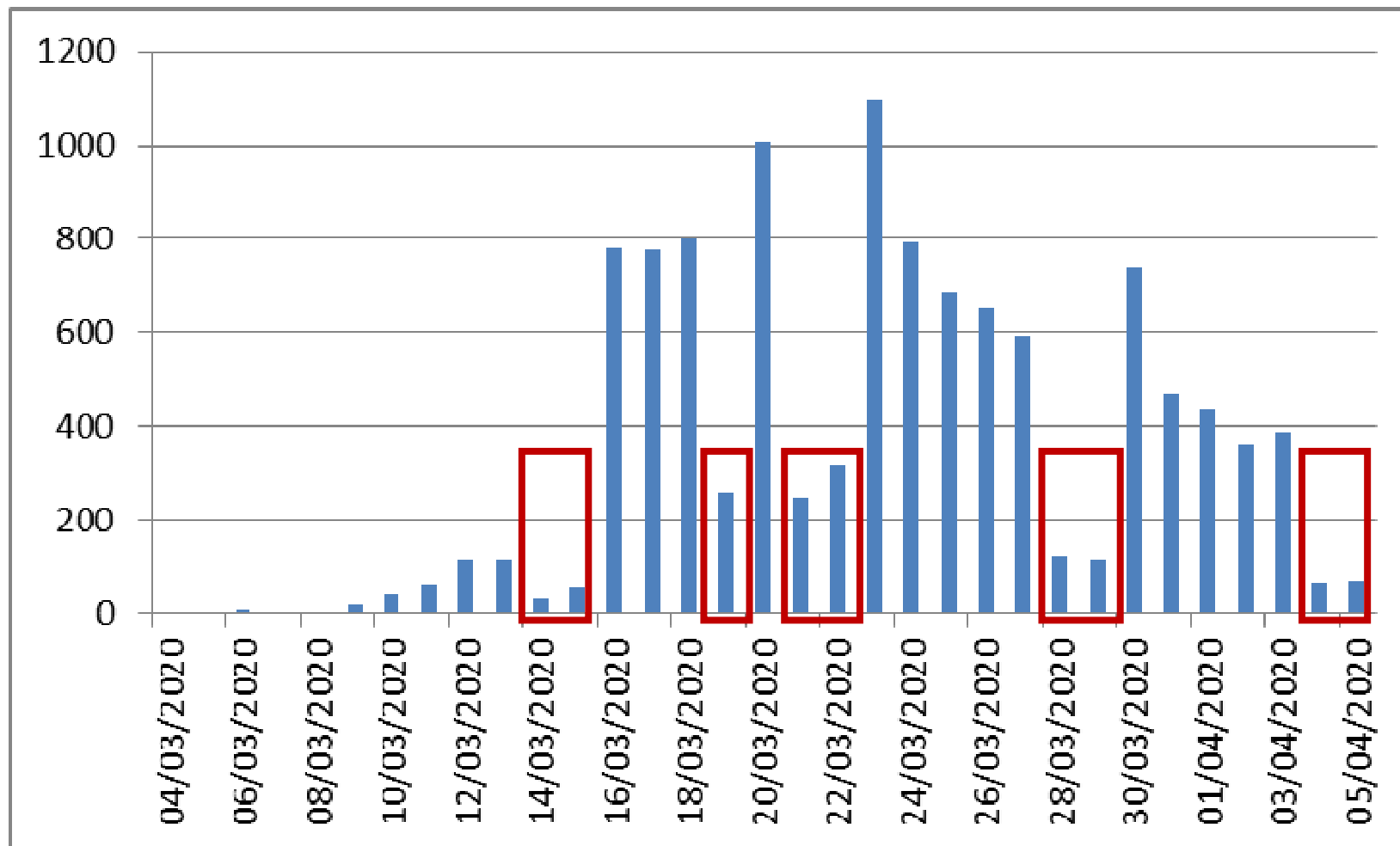

**casos con infección respiratoria aguda leve sin criterio para realizar test diagnóstico más casos confirmados**

# Casos posibles por edad y sexo

## Tasa de incidencia/100.000h

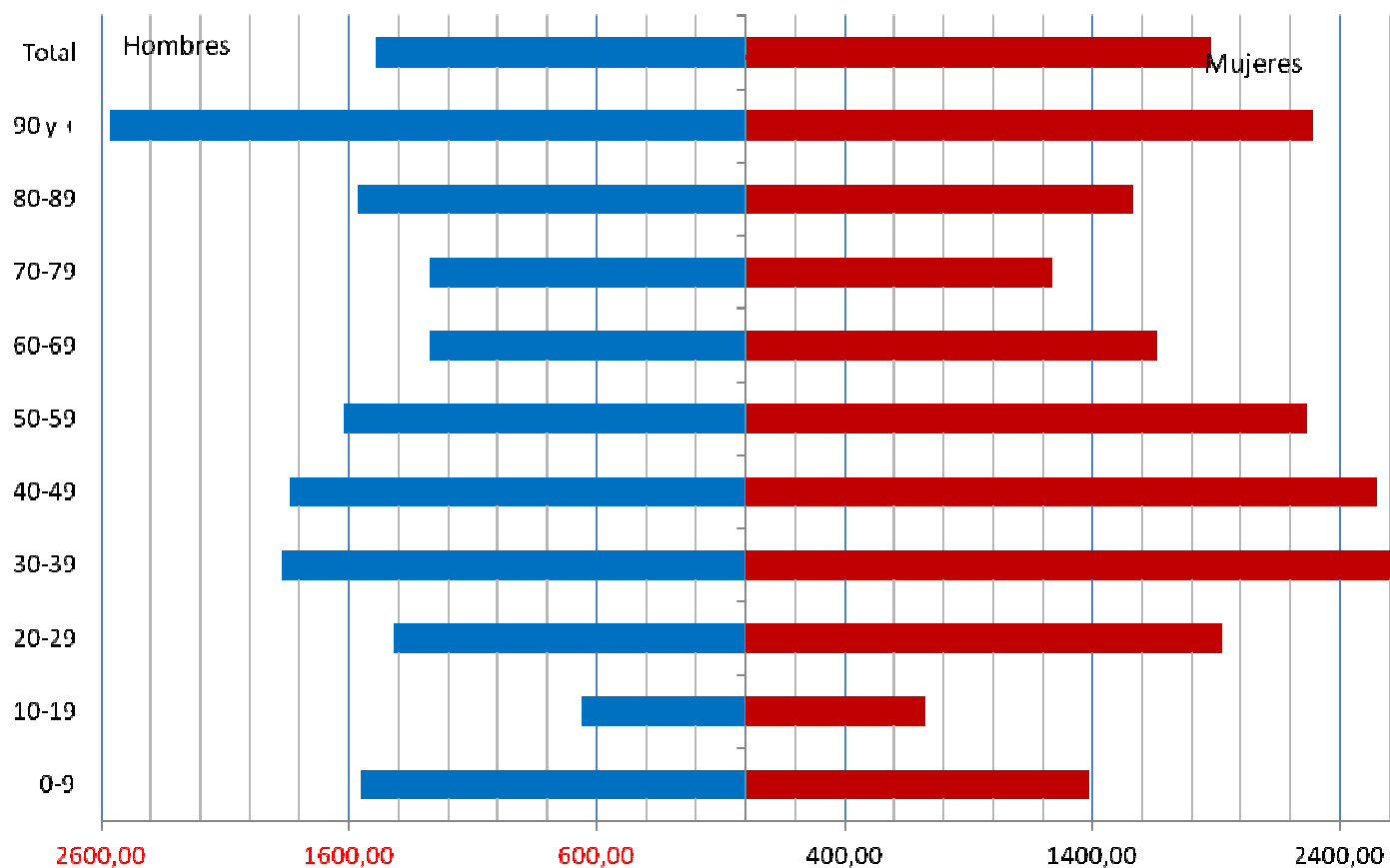

# Mortalidad general

## Defunciones en Navarra

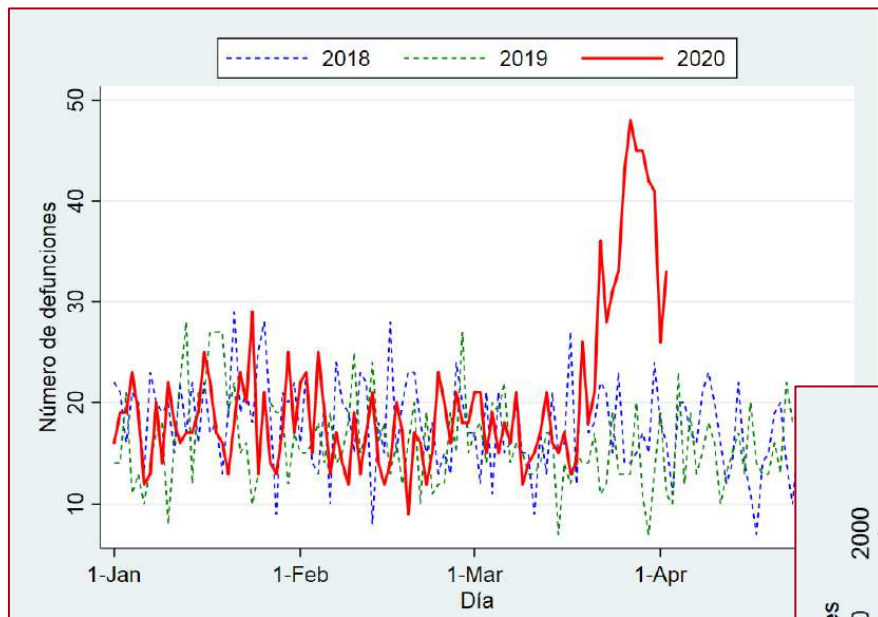

## Defunciones acumuladas

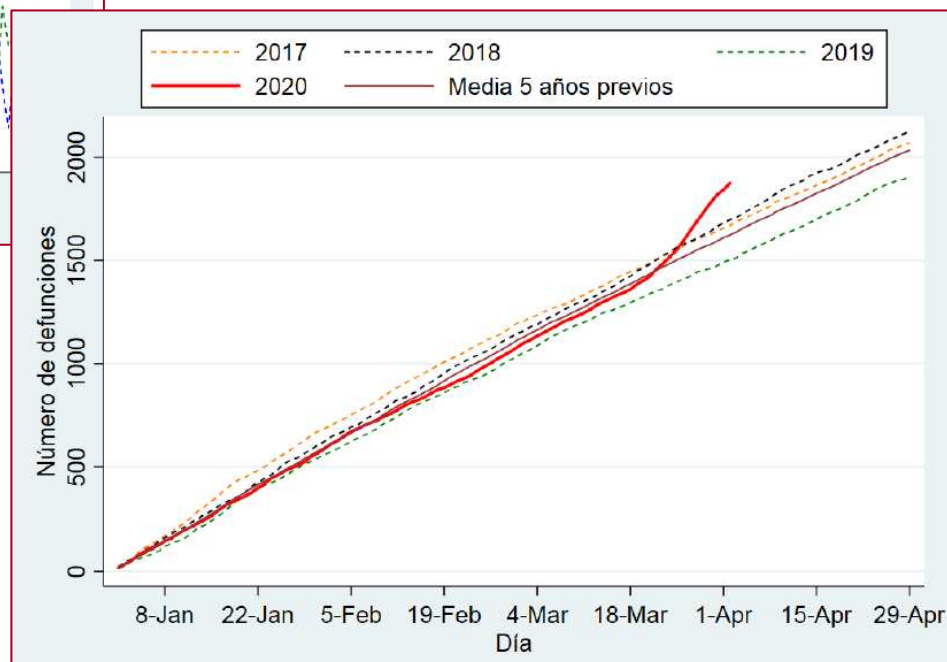

Instituto de Salud  
Pública y Laboral  
de Navarra



Nafarroako Osasun  
Publikoaren eta Lan  
Osasunaren Institutua



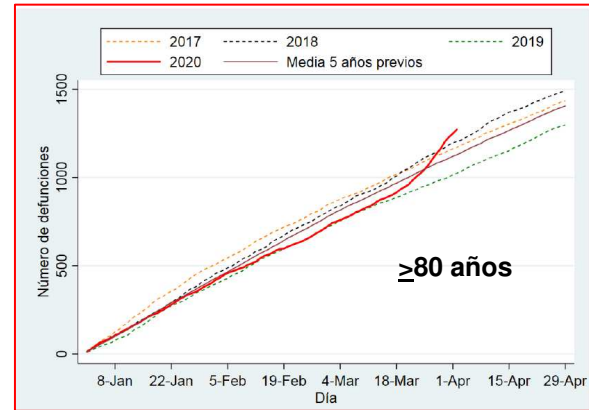
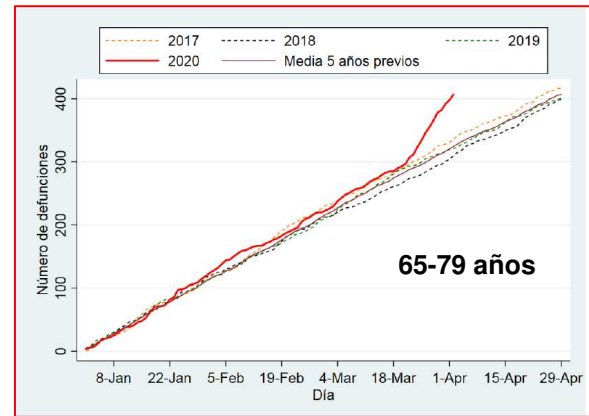
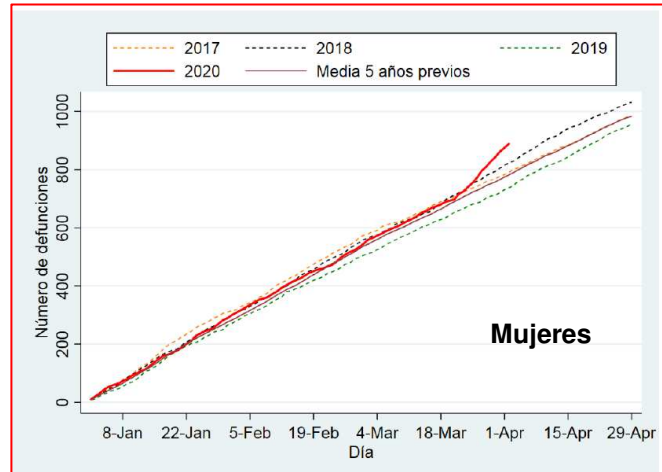
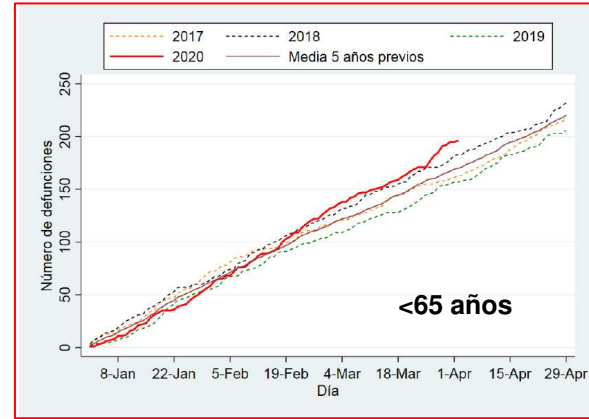
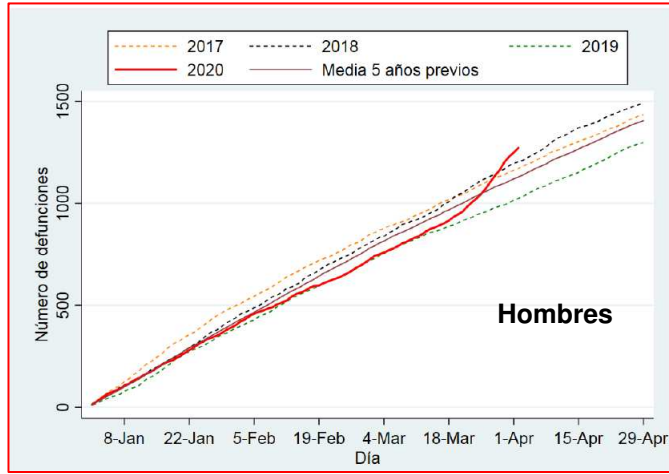

*Muchas gracias*